Rajal



Devarsh

Our Story

From a little swipe to a lifetime.....



Before we met!

Two lives, two cities, never knowing they were about to cross paths

One swipe. One match.



September 2023
A conference, a Bumble match, and the beginning of something unexpected



The first date!

A quick lunch, South Indian food, and a conversation that ended far too soon

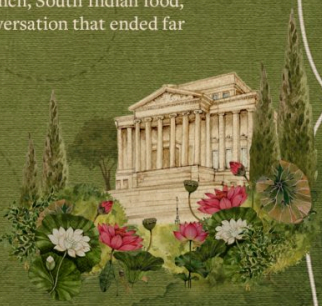

The second date!

He came to Preston, and a little cabin weekend turned a new connection into something more

From England to Ahmedabad

We decided to return to India, and suddenly, forever didn't seem so far away

The proposal

Back in Ahmedabad, over a simple cup of tea,we knew we had found our way to forever



Shree Ganeshay Namaha

With love in our hearts
and the heavenly blessings of

Late Shri Dineshbhai Manibhai Patel &
Late Shrimati Chandrikaben Dineshbhai Patel

We, **Mrs. Ila & Mr. Rakesh Patel**,
cordially invite you to grace the auspicious occasion of
the wedding of our beloved daughter

Rajal

with

Devarsh

Son of
Mrs. Ramila & Mr. Chandrakant Patel

As they embark upon this beautiful journey together,
we would be honoured to have your presence
and blessings on this joyous occasion

Sun Kissed Haldi

A little Sunshine &
a lot of Shenanigans

Join us for a sun-kissed morning of warmth & **Haldi**

Rajal & Devarsh

07 FEBRUARY 2027, SUNDAY

9:30 AM onwards
Followed by Lunch

Club House, Kalhaar Exotica, Science City

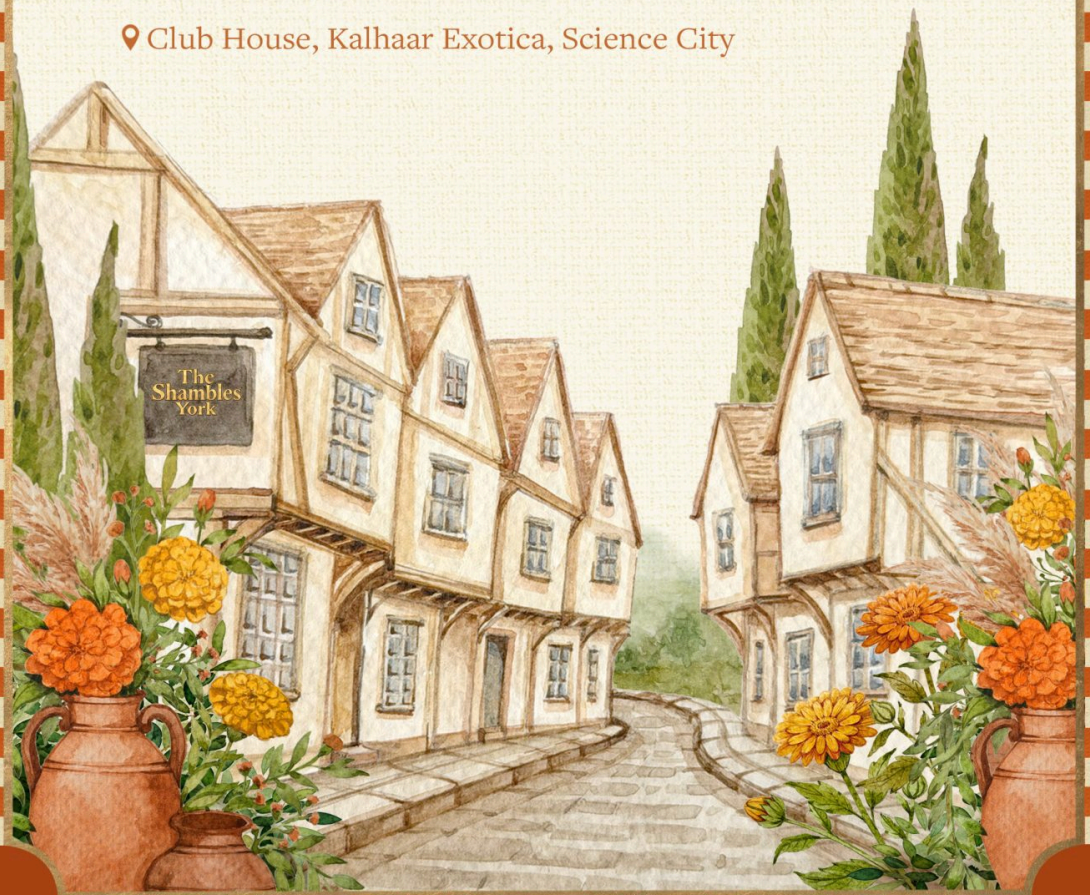

Mehendi in Bloom

Let love Bloom
and the Celebrations begin!

We look forward to sharing an evening of floral whimsy & **Mehendi**

Rajal & Devarsh

08 FEBRUARY 2027, MONDAY

3:00 PM onwards
Followed by Dinner

Green Opulence, Ambod Road, Varsoda, Gandhinagar



Sangeet under the Stars

A Pre-Wedding Reception

An evening of Melody, Moments & Midnight Magic
Join us as the night comes alive at the **Pre-Wedding Reception** & **Sangeet**

To celebrate

Rajal & Devarsh

09 FEBRUARY 2027, TUESDAY

Meet & Greet : 6:00 PM onwards
Dinner : 6:30 PM onwards

Followed by **Sangeet**

Clarinet Greens, Santej-Vadsar Road



Shubh Aarambh

With prayers in our hearts, and blessings from above

We sincerely invite you to attend the
Mangalik Shubh Prasang of our daughter

Rajal

10 FEBRUARY 2027, WEDNESDAY

Grah Shanti: 9:00 AM
Followed by lunch

The Spree Banquet, Acropolis Mall



A Promise of Forever

To Have & to Hold, and a Lifetime to Unfold
Join us as we see her walk down the aisle, into a beautiful new chapter

Rajal

Daughter of **Mrs. Ila & Mr. Rakesh Patel**

with

Devarsh

Son of **Mrs. Ramila & Mr. Chandrakant Patel**

11 FEBRUARY 2027, THURSDAY

Jaan Aagman: 5:00 PM | **Hast Melap:** 6:30 PM
Followed by Dinner

Clarinet Greens, Santej-Vadsar Road

